Village Symphony: “Ernten Dankfest” (Ob.2.)

Jin Wang PhD.
07.10.26.
Vienna.

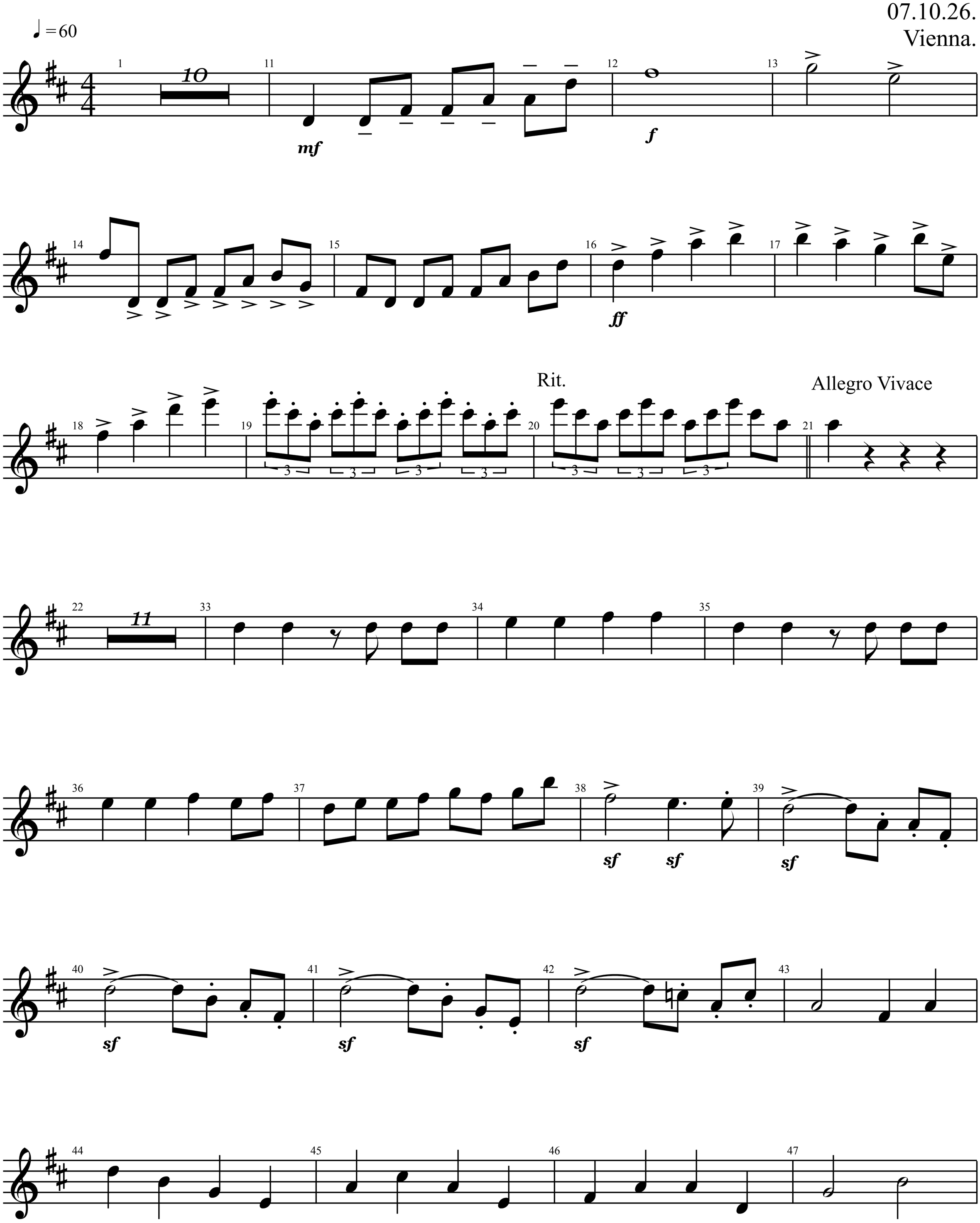

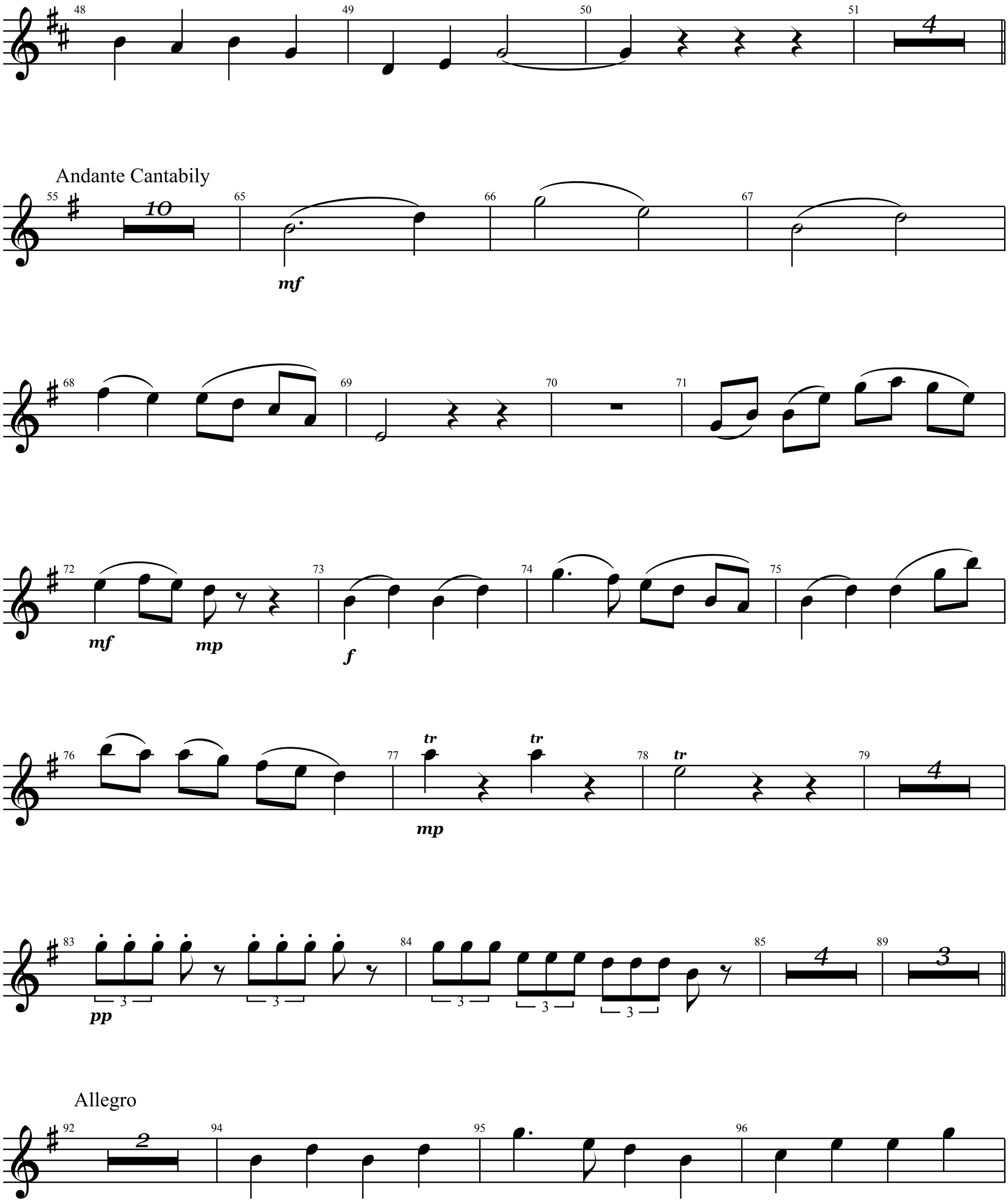
Andante Cantabily
mf
mp
f
tr
mp
pp
Allegro

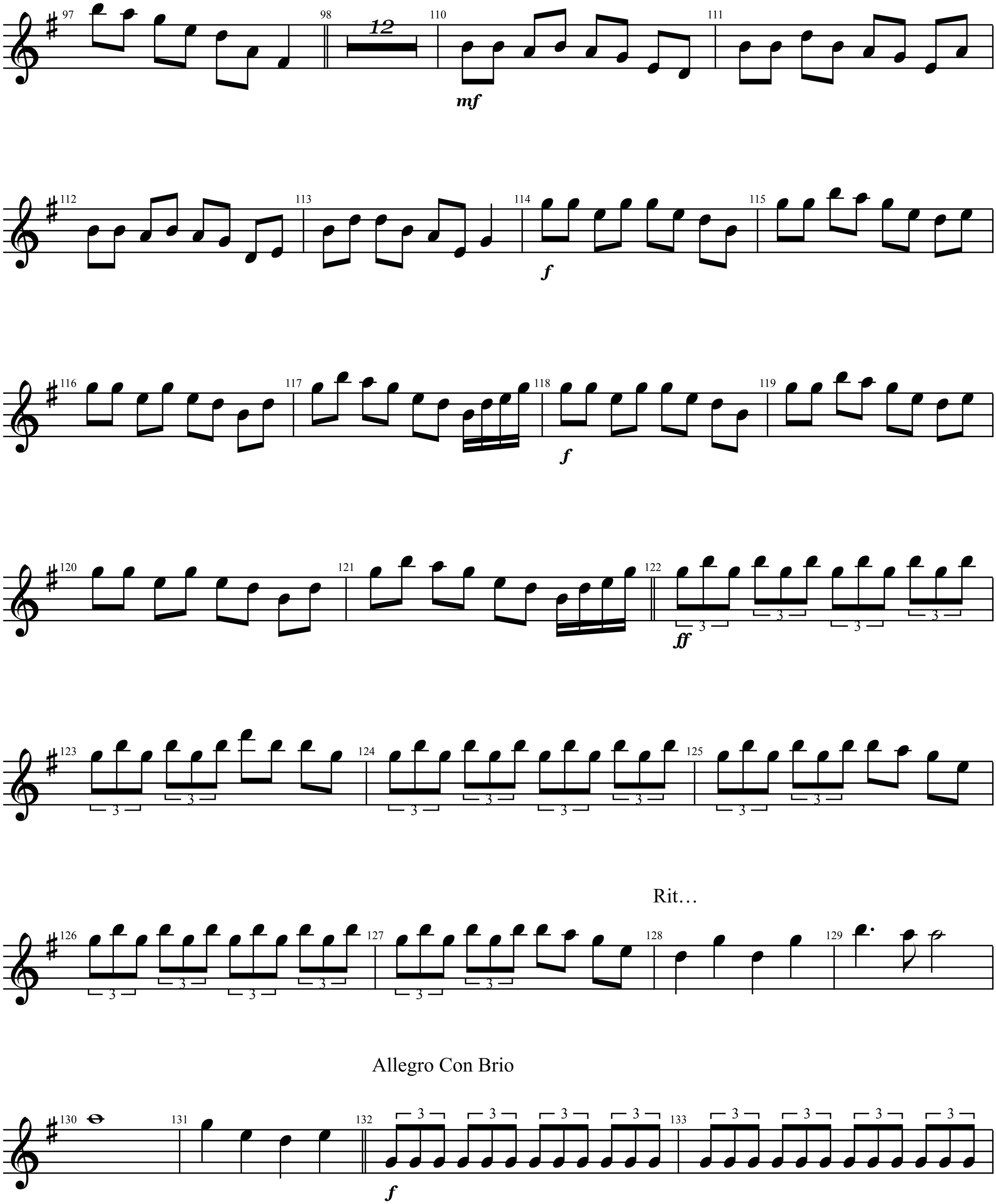
97
98
12
110
mf
111
112
113
114
f
115
116
117
118
f
119
120
121
122
ff
123
124
125
126
127
Rit…
128
129
Allegro Con Brio
130
131
132
f
133

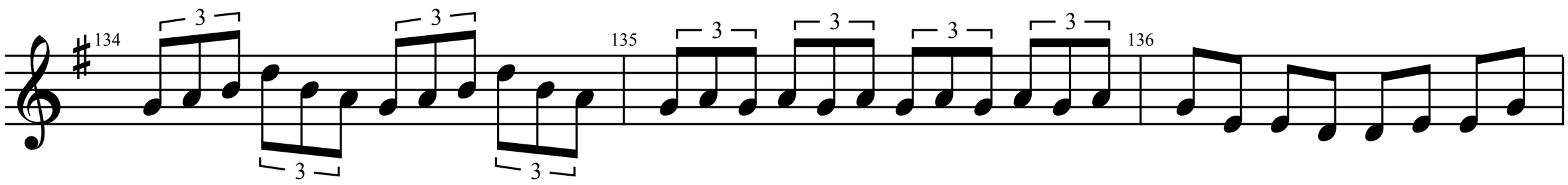
134
135
136

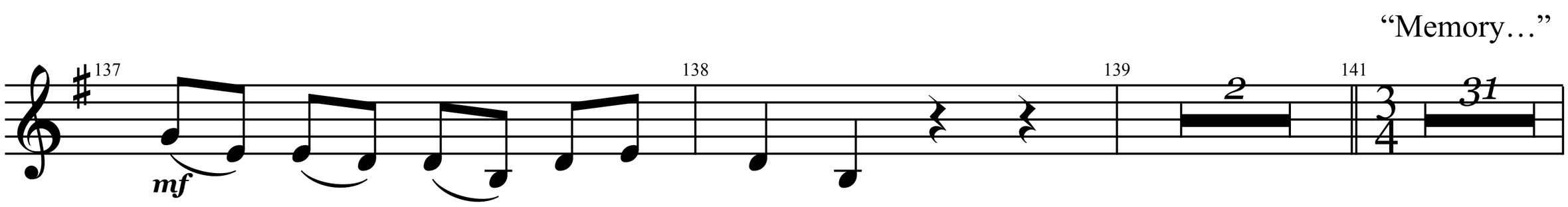
“Memory…”
137
mf
138
139
2
141
31

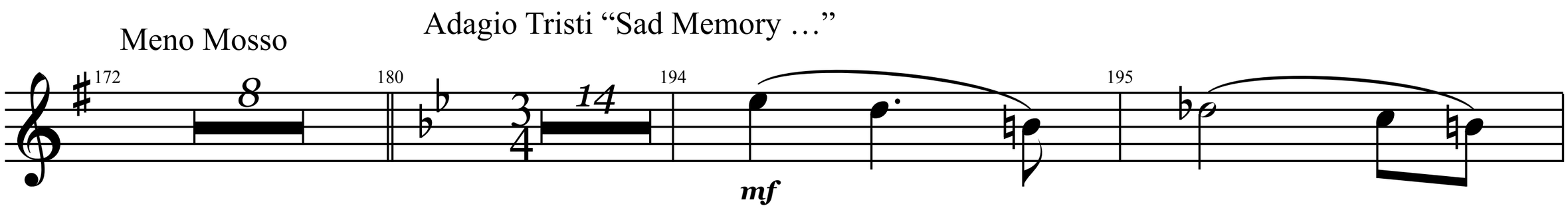
Meno Mosso
Adagio Tristi “Sad Memory …”
172
8
180
14
194
mf
195

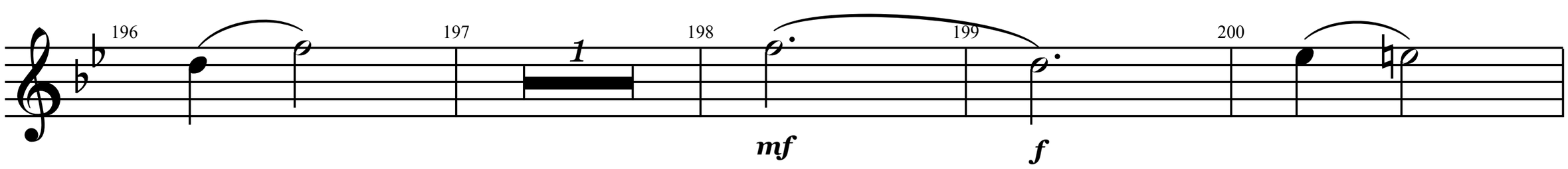
196
197
1
198
mf
199
f
200

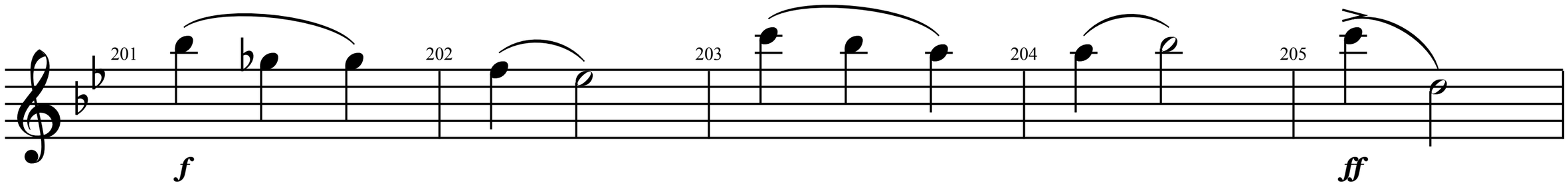
201
f
202
203
204
205
ff

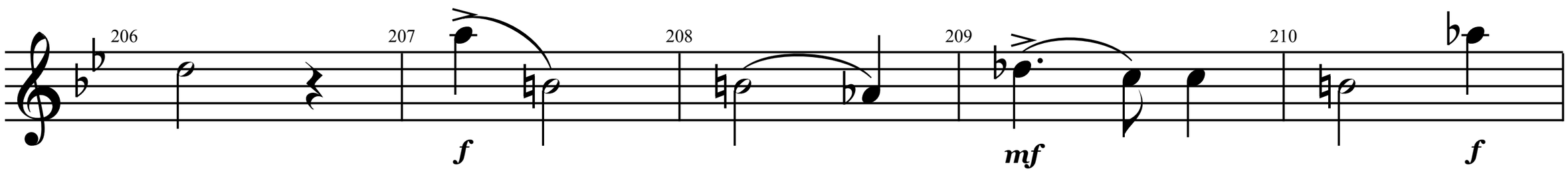
206
207
f
208
209
mf
210
f

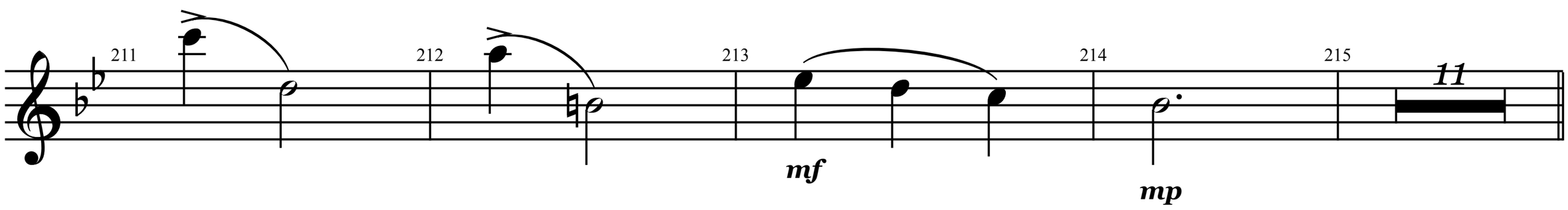
211
212
213
mf
214
mp
215
11

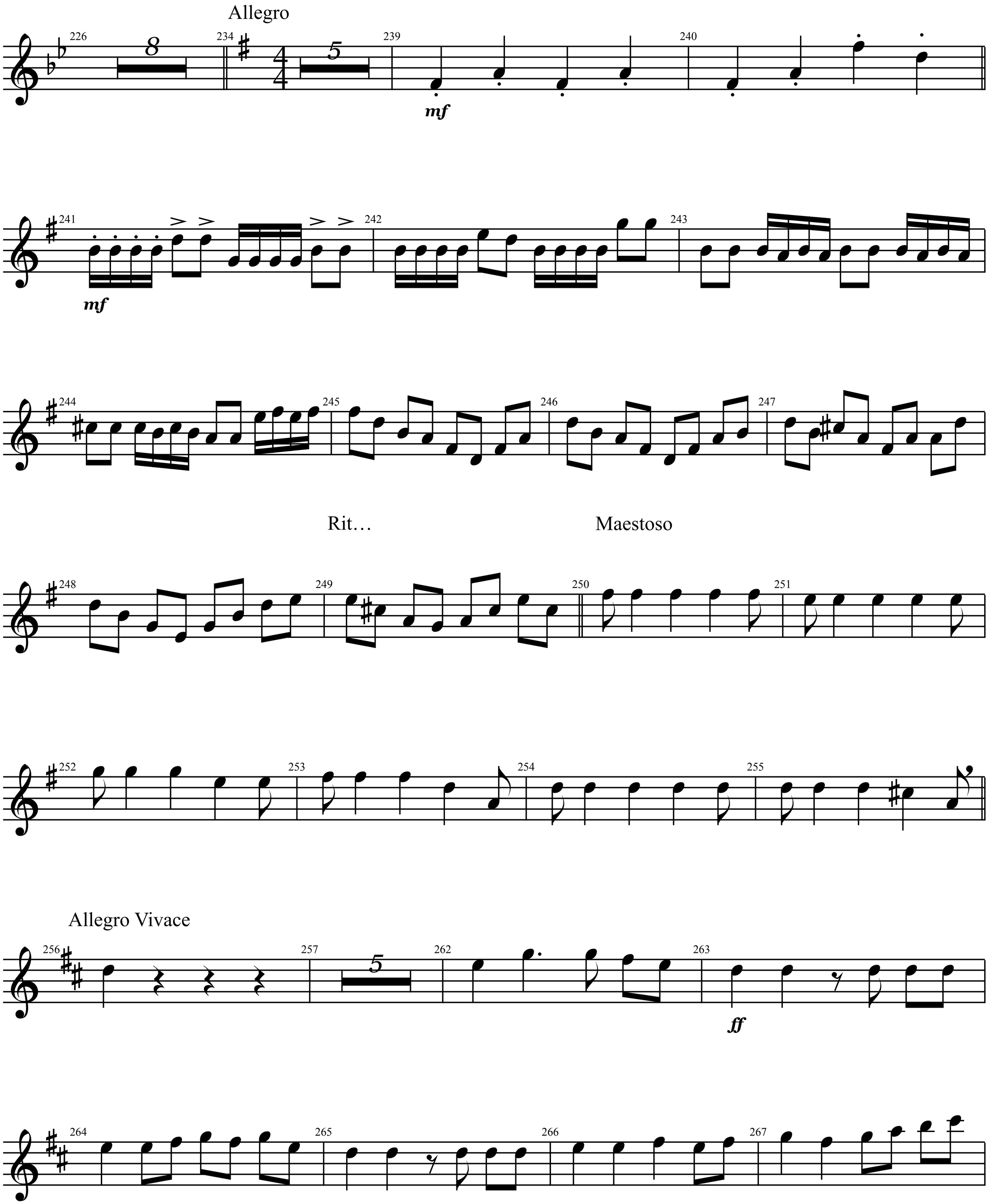
Allegro
mf
mf
Rit…
Maestoso
Allegro Vivace
ff

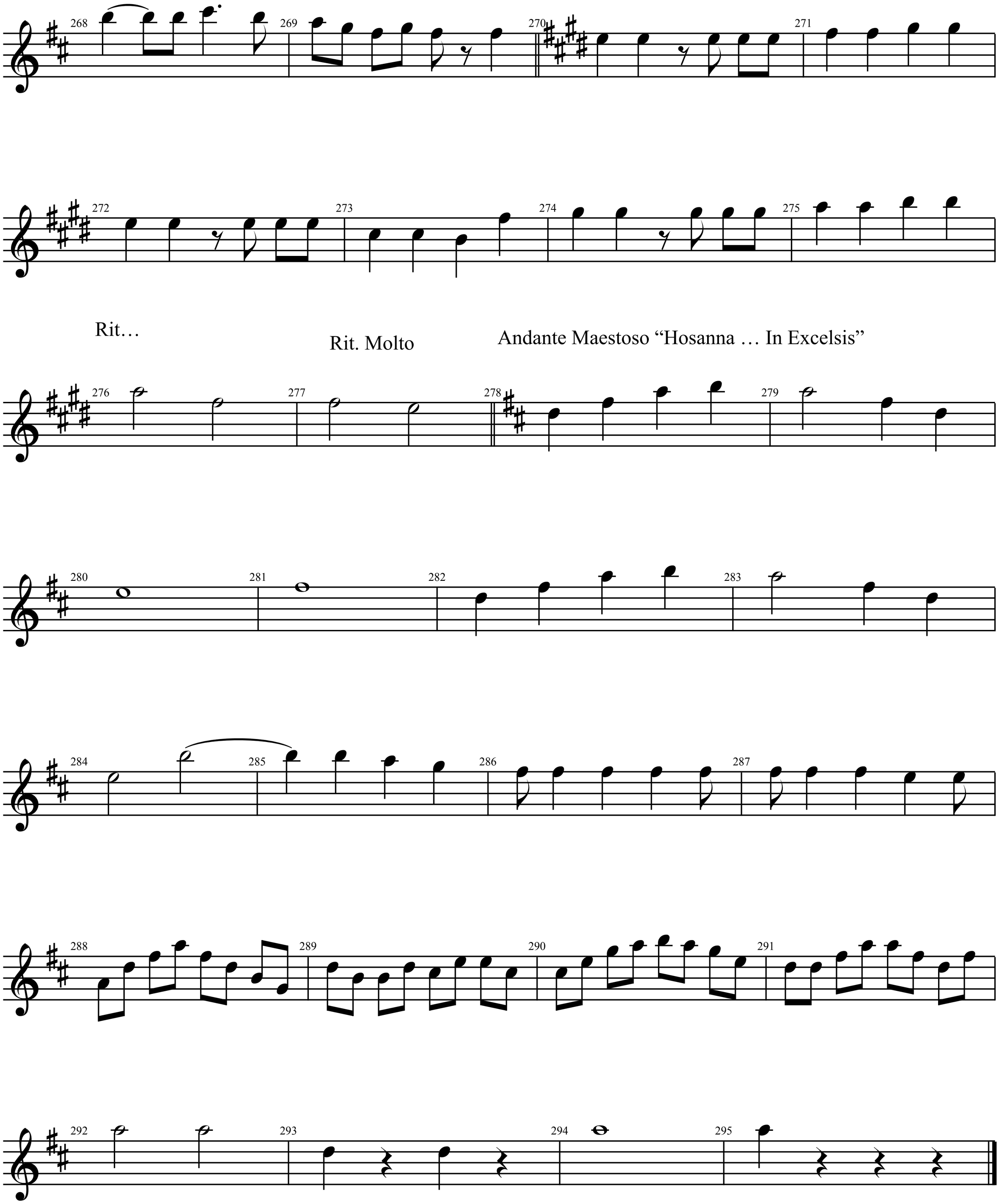
268
269
270
271
272
273
274
275
Rit…
Rit. Molto
Andante Maestoso “Hosanna … In Excelsis”
276
277
278
279
280
281
282
283
284
285
286
287
288
289
290
291
292
293
294
295